

Northeast Ohio "Snow Bird"

Private Pesticide Applicator Re-Certification Session & Commercial Fertilizer Application Certification

Tuesday, November 24, 2015

at Geauga County Extension Office, 14269 Claridon-Troy Road, Burton, Ohio 44021

Private Pesticide Recertification- Do you head south for the winter? Does your Private Pesticide Applicator's License expire on March 31, 2016? If so, OSU Extension in Northeast Ohio has planned this session with you in mind! Get your re-certification done early so you can stay in Florida longer! This workshop will offer 3 credits for re-certification for CORE and All Categories (1-7). Private Pesticide Applicators from any county in Northeast, Ohio are welcomed to attend this session. This session will be held from 9:00 to 12:00 noon.

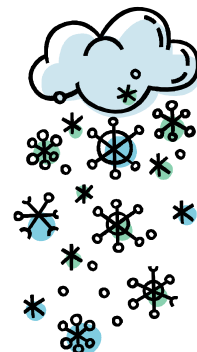

Commercial Fertilizer Applicator Certification- A special afternoon session will be held from 1:00 to 4:00 p.m. for private pesticide applicators and area farmers who would like to complete their Commercial Fertilizer Application Certification. Due to Ohio's new legislation, any producer who applies commercial fertilizer to 50 or more acres must be certified by no later than September 30, 2017. Attend this session to complete your certification.

Additional private pesticide re-certification and commercial fertilizer certification sessions will be held in 2016 on January 15 (Williamsfield), January 29 (Burton), February 10 (Cortland) and February 25 (Perry).

✂-----✂-----✂

The registration fee is \$35/per person for the morning private pesticide applicator re-certification. There is no fee for the afternoon fertilizer certification session. A lunch will be provided for those who are staying for the afternoon session for \$10/person. Pre-registration is required by November 16, 2015. **An additional late registration fee of \$25 per person will be added for any registration received after November 16, 2015.** Make checks payable to OSU Extension and mail to OSU Extension-Gauga County, PO Box 387, Burton, Ohio 44021. More information can be obtained by calling the Geauga County Extension office 440-834-4656.

Name_____

Pesticide Applicator Number_____

Address_____

Email address_____

City_____

State_____ Zipcode_____

Phone Number_____

County_____

Categories Needed for Re-certification_____

Sessions I will be attending (check all that apply):

Private Pesticide Applicator Re-Certification (\$35 pre-registration)_____

Lunch & Refreshments (\$10 per person)_____

Commercial Fertilizer Applicator Certification (\$0)_____

Late Registration Fee (\$25-if applicable)_____

Total Fee Due \$_____

MAP to Geauga County Extension Office

Geauga County Extension Office
14269 Claridon-Troy Road
Burton, Ohio 44021
440-834-4656
<http://geauga.osu.edu>

